

Note, this survey extends to the water

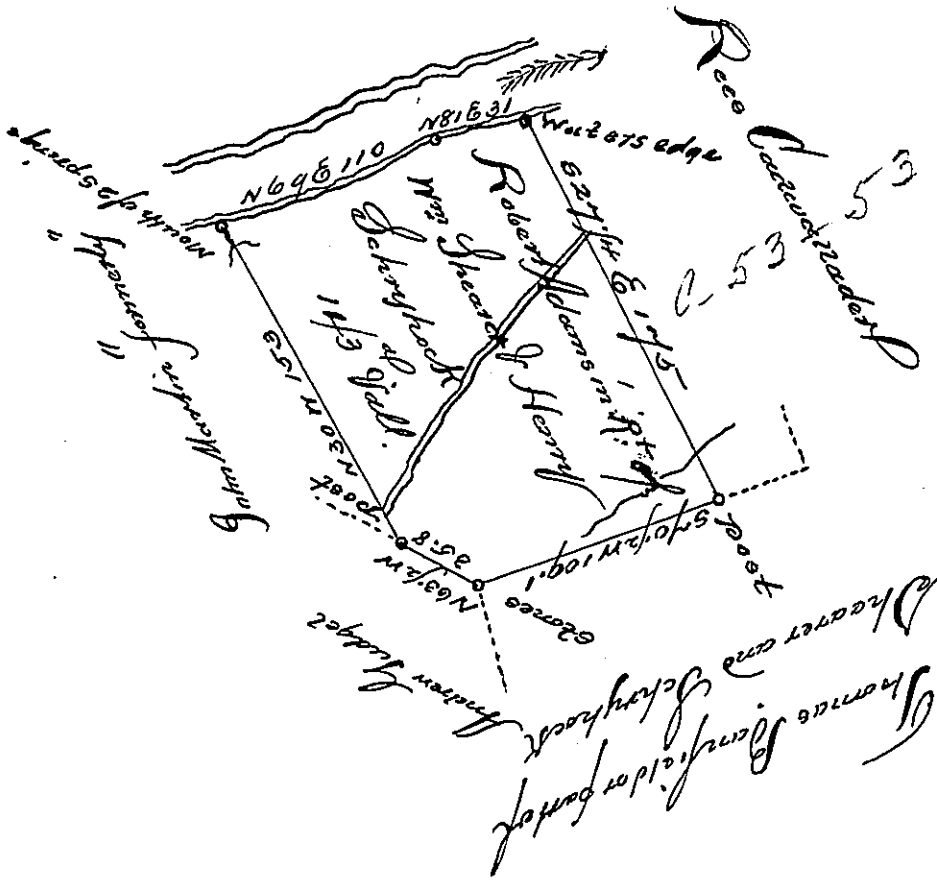

Situate on the East side of Monongahela River about a mile above Brownsville ^{in Section Township Fayette County} and is part of a Tract of land formerly surveyed and Returned to the said Adams and Thomas Shain, and Conveyed by William Schooley, a part whereof by a decree of the Honorable Board of Property dated the seventh day of February one thousand seven hundred and ninety-one was adjudged to William Schooley. I have at the request of the said Robert Adams, conformed the present return to the effect of the said decree, in order that he may obtain a patent for the same in his own right Thomas Shain who has hitherto been a partner with him in said land and for whom as such I have heretofore made return of survey, having sold or Released to the said Robert Adams

To Daniel Brockhead Esquire
 Surveyor General
 J. Alexander McLean, Deputy

IN TESTIMONY that the above is a copy of the original remaining on file in the Department of Internal Affairs of Pennsylvania, made conformably to an Act of Assembly approved the 16th day of February, 1833, I have hereunto set my Hand and caused the Seal of said Department to be affixed at Harrisburg, this sixth day of May, 1902.

James W. Fatta
 Secretary of Internal Affairs.